

"Jacob's Ladder"
15366 Hwy. 13,
Hurricane Mills/Bufalo
Loretta Lynn's Kitchen

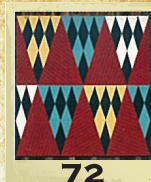

Malittia Bradford's Quilt
562 W. Trace Creek Rd,
Waverly
Kathy & Bruce Hickerson

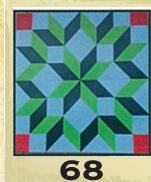

★
"Carpenter's Wheel"
90 Redoubt Lane,
New Johnsonville
Johnsonville State
Historic Park



"Double Wedding Ring"
1677 TN Ridge Rd/
1/4 mile down
Halls Creek Rd,
Waverly
Martha Allison



"Sunrise-Sunset"
319 Long Street,
New Johnsonville
City of New Johnsonville



"Double Aster"
5455 Halls Creek Rd,
Waverly
Martha Allison



★
"Night & Day"
520 East Main,
Waverly
Waverly Jr. High School

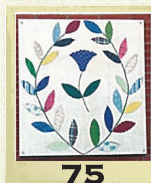

"Love Eternal"
670 Hwy. 13 South,
Waverly
Humphreys County
Nursing Home



"Director's Choice"
15530 Hwy. 13 South,
Waverly/Bufalo
Log Cabin Restaurant



"Triple Star"
528 Broadway Ave,
New Johnsonville
New Johnsonville
Senior Citizens Center

★ Provided by
5 Rivers RC&D

For more information:

www.humphreyscountychamberofcommerce.com



www.facebook.com/3riversquilttrail



3 RIVERS QUILT TRAIL HUMPHREYS COUNTY

Welcome to Humphreys County 3 Rivers Quilt Trail. The trail had it's beginnings in 2009, when Patricia Davis began painting wooden quilt blocks to decorate her family's farm buildings and Bed and Breakfast at Enoch's



Mill in McEwen, TN. In 2013, a mini-grant was awarded to Humphreys County Arts Council by 5 Rivers Resource, Conservation, and Development to develop a Quilt Trail throughout Humphreys County. The "Carpenter's Wheel" block was installed at Johnsonville State Historic Park in March, 2014. Six months later, over fifty more blocks had gone up. The businesses and citizens of our County are committed to making the 3 Rivers Quilt Trail the most successful and enjoyable Quilt Trail in Tennessee.



WWW.VISITHUMPHREYS.COM

3 RIVERS QUILT TRAIL HUMPHREYS COUNTY



WWW.VISITHUMPHREYS.COM



"Square-In-Square"
84 Enochs Rd,
McEwen
Joyce Enochs Bullington



"Fallen Timbers"
84 Enochs Rd,
McEwen
Joyce Enochs Bullington



"Hearts and Gizzards"
84 Enochs Rd,
McEwen
Joyce Enochs Bullington

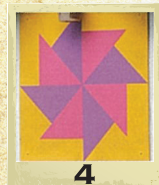

"Pinwheel"
84 Enochs Rd,
McEwen
Joyce Enochs Bullington



"Moon Over the Mountain"
84 Enochs Rd,
McEwen
Joyce Enochs Bullington



"The Compass"
84 Enochs Rd,
McEwen
Joyce Enochs Bullington



"Annie's Choice"
84 Enochs Rd,
McEwen
Joyce Enochs Bullington

This block is in memory
of Annie May Davis Enochs,
Joyce's mother



"Ladybug"
84 Enochs Rd,
McEwen
Joyce Enochs Bullington

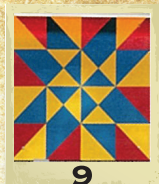

"Solitaire"
84 Enochs Rd,
McEwen
Liberty Baptist Church



"Bow Tie"
84 Enochs Rd,
McEwen
Liberty Baptist Church



"Album Block"
753 Enochs Rd,
McEwen
Gail Rosson



"Grandmother's Fan"
1002 Enochs Rd,
McEwen
Richard & Rebecca Davis



"Red Schoolhouse"
985 Little Blue Creek Rd,
McEwen
Lanier & Sue Simpson

I am a retired teacher and lives
on the farm. My husband and
I both attended one room schools
when growing up



"Twin Sisters"
985 Little Blue Creek Rd,
McEwen
Lanier & Sue Simpson



"Card Trick"
4126 Hurricane Creek Rd,
McEwen
Pam Davis



"Sara's Choice"
3177 Old Blacktop Rd,
McEwen
Mr. & Mrs. C. D. Wade



"Vintage Cracker"
100 Sheehy Rd,
McEwen
Kim Emery



"Hole in the Barn"
100 Sheehy Rd,
McEwen
Kim Emery



"Sampler Blocks"
100 Sheehy Rd,
McEwen
Kim Emery



"Crossing Ohio"
1952 Arnold Hollow Rd,
McEwen
Judy Ventrella

I was born in Ohio and have
crossed the state
visiting friends and family



"Double Pinwheel"
5412 Erin Rd,
McEwen
Mildred Patrick



"American Star"
906 Old Stage Rd,
McEwen
Margaret Caldwell



"Pinwheels"
659 Curtis Chapel Rd,
McEwen
Cindy Barnes



"Single Pinwheel"
659 Curtis Chapel Rd,
McEwen
Cindy Barnes

My husband's favorite -
reminded him of airplane propeller
and he was a pilot



"Uncle Sam's Star"
23 Fortner Rd,
McEwen
McEwen Senior Citizens



"Farm Animals"
335 Melrose St,
McEwen
McEwen High School



"Rose of Sharon"
76 Main St,
McEwen
Mildred Patrick



"Tree of Life"
50 Main St,
McEwen
Proctor Insurance



"Flag Variation"
9586 Hwy. 70 East,
McEwen
Amy L. Mullinicks



"Ladybugs with Flowers"
9586 Hwy. 70 East,
McEwen
Amy L. Mullinicks

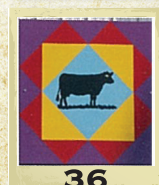

"Gentleman's Fancy"
10290 Hwy. 70 East,
McEwen
Abernathy's Feed Mill



"Crow's Beak"
2695 Hwy. 70 East,
Waverly
Linda Mount-Baty



"Nine Patch Star"
332 East Main,
Waverly
Hoehn Family



"Stars within a Star"
307 East Main,
Waverly
Barbara Dillon



"Coffee Cup"
123 North Court Sq,
Waverly
Janie Tomlinson/
Lori Blosser



"Providence"
122 West Main,
Waverly
First Federal Bank



"Tennessee Star"
416 West Main,
Waverly
First Bank



"Flower Basket"
481 Powers Blvd,
Waverly
Evelyn White



"Friendship Star"
103 East Main,
Waverly
Waverly City Hall



"Birds"
North Church St,
Waverly
Waverly Senior Citizens



"Trip Around the World"
201 Pavo St,
Waverly
Humphreys County
Library



"Hearts & Flowers"
201 Fort Hill Rd,
Waverly
Humphreys County
Museum



"Dresden Plate"
1018 West Main,
Waverly
Shear Beauty



"T Square"
1120 Hwy. 13 South,
Waverly
Sandra Hensley

According to quilt histories, the
"T Square" could have come from
the name Tennessee or from the last
name of the person who made it.
Probably dates back to 1830-1860
time period



"Buck"
2173 Hwy. 13 South,
Waverly
H. C. Farmers Co-op



"Hearts of Hope"
401 Hickory Lane,
Waverly
June Ross



"Anvil"
824 Forks River Rd,
Waverly
Frank & Brooke Marek

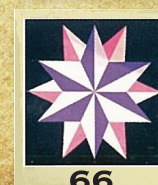

"Night Sky"
140 Gordon Lane,
Hurricane Mills
Erik & Emily Houston